

Annie

7-year-old girl

Unknown diagnosis (older sibling died age 3 with similar presentation)

Frequent uncontrolled seizures

GDD (Global Developmental Delay)

Undiagnosed motor disorder - general very low tone

Low arousal levels (?caused by medication)

Peg fed

Regular vomiting

Function:

- Fully dependent on carers to meet all needs - Hoisted for all transfers.
- Grandmother provides care - supported by formal carers visits 4 x per day for assistance with hoisting and ADLS.
- Night-time awake carers - risk of aspiration

Social Situation/Household:

- Lives with her Father, 4 siblings and Paternal Grandparents in a privately owned 5-bedroom property (owned by the Grandparents).
- All children are subject to child protection plans - Mother does not live at property and contact is through supervised contact.
- (Siblings -Brothers age 14 & 4 / Sisters age 10 & 12)

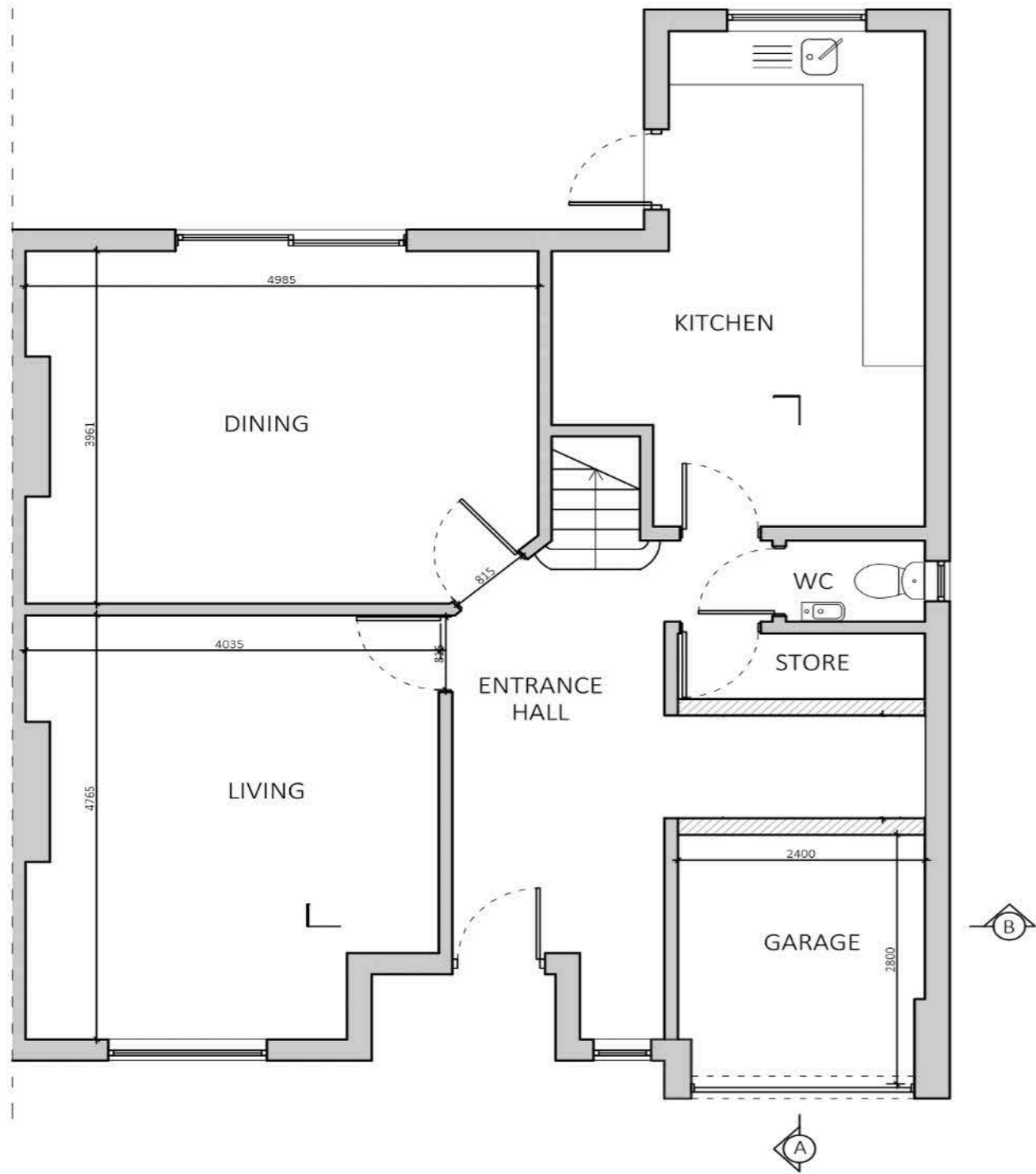

EXISTING GROUND FLOOR (GF)

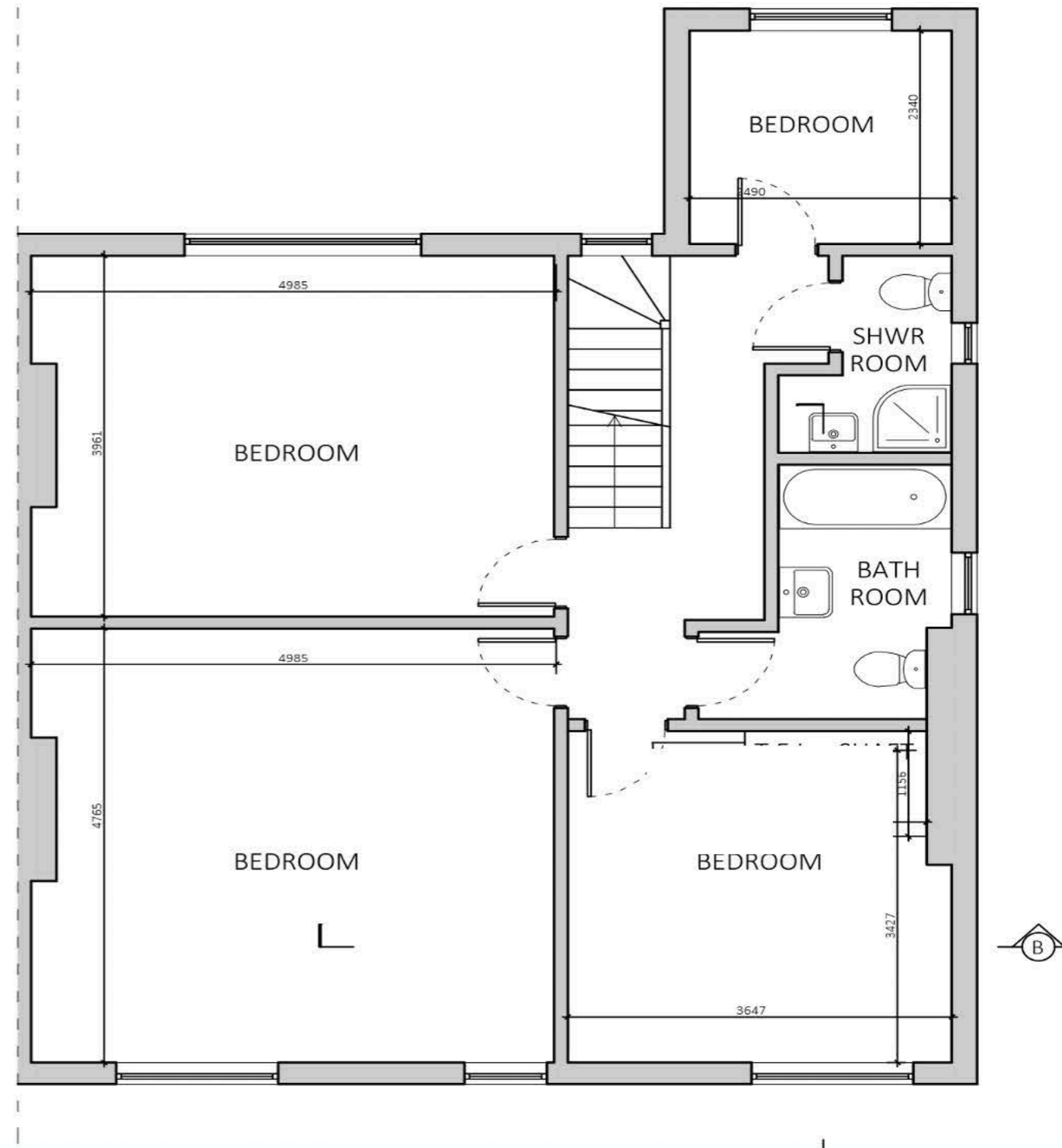

EXISTING FIRST FLOOR (FF)